

Notices to Mariners, SWEDEN Swedish Maritime Administration



Areas in Swedish Notices to Mariners



SJÖFARTSVERKET

Editorial office
Swedish Maritime Administration
Ufs
601 78 NORRKÖPING
Sweden
tel: 0771 630 605
e-mail: ufs@sjofartsverket.se
Publisher:
Hydrographer Patrik Wiberg

ANNOUNCEMENTS

No Announcements in this booklet.

NOTICES

Bay of Bothnia

11030

Chart: 41, 411, 42, 429, 52

Finland. Bay of Bothnia, The Quark, Sea of Bothnia. Bothnia VTS. Amended and extended area.

The VTS-area for Bothnia VTS have been extended. It reaches from Tornio in the north to light Ritgrund in the south. The VTS area includes all merchant shipping lanes, with the exception of areas administrated by ports.

The areas outside Vasa and Kristinestad are no longer a part of Bothnia VTS, it is included in West Coast VTS.

Delete	previous border of Bothnia VTS a) - b)	a)	64-36,3N	024-21,7E	Lohikari
		b)	64-37N	023-39E	
Insert	border for Bothnia VTS b) - c), following the outer limit of territorial sea	c)	64-13,2N	022-57,7E	
Delete	border of Bothnia VTS c) - d)	d)	63-52,4N	023-02,5E	
Delete	border of Bothnia VTS e) - f)	e)	63-42,6N	022-41,4E	
		f)	63-42N	021-53,2E	
Insert	border of Bothnia VTS f) - g), following the outer limit of territorial sea	g)	63-40N	021-31E	
Insert	border of Bothnia VTS/West Coast VTS h) - i)	h)	63-25,54N	021-30,54E	Ritgrund
		i)	63-18,01N	021-35,58E	
Delete	Bothnia VTS area outside Vasa	j)	63-06N	021-38E	Vasa
Delete	Bothnia VTS area outside Kristinestad	k)	62-17N	021-22E	Kristinestad

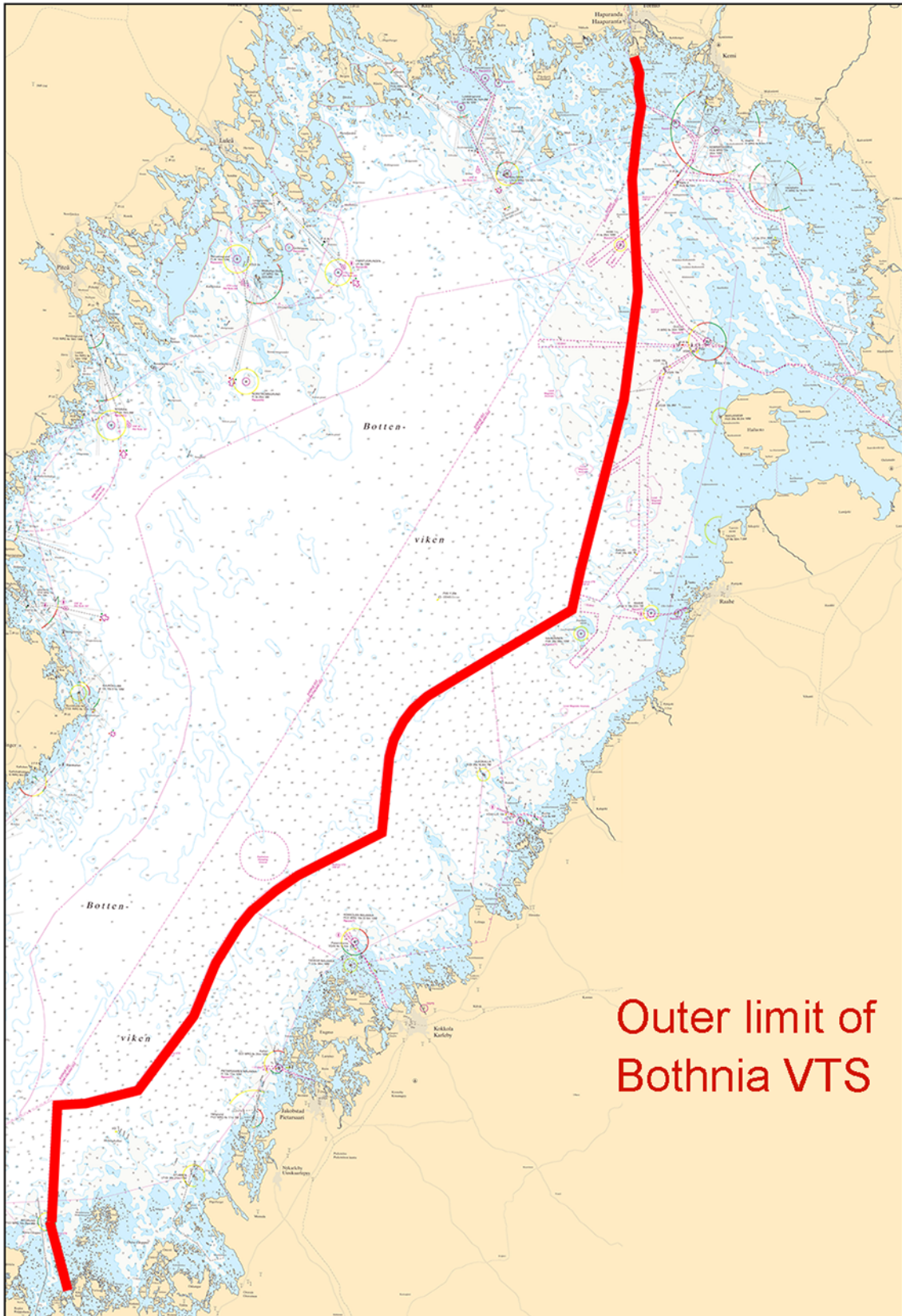

New border for Bothnia VTS

The Quark

* 11075

Chart: 42, 429, 512

Finland, Sweden. The Quark. Two-way routes and "TSS in Norra Kvarken". Temporary suspension revoked.

Expired notices: 2016:588/11015(T)

Time: April 1, 2016, 00:00 UTC.

The temporary suspension of the two-way routes and "TSS in Norra Kvarken" will be revoked from stated time.

Two-way routes and "TSS in Norra Kvarken"	63-32N	020-43E
---	--------	---------

Bsp Bottenhavet N 2013/s34, s35

Transportstyrelsen. Publ. 30 mars 2016

* 11076

Chart: 42, 429, 511, 512

Sweden. The Quark. Västra Kvarken. W of island Holmön. Icebreaking prohibition cancelled.

Expired notices: 2016:583/10931(T)

Time: From March 29, 2016

The temporary restriction concerning the prohibition of ice breaking west of island Holmön has been lifted.

W of island Holmön	63-50N	020-49E
--------------------	--------	---------

Bsp Bottenhavet N 2013/s07, s32, s34, s37, s38, s39, s40, s41, s42, Bsp Bottenviken 2014/s07, s52, s53

Sjöfartsverket, Luleå. Publ. 31 mars 2016

Sea of Bothnia

11033

Chart: 42, 429, 52, 53

Finland. Sea of Bothnia. West Coast VTS. Amended and extended area.

See: 2016:592/11030

The area for West Coast VTS has been amended and extended. The area includes all merchant shipping lanes, with the exception of areas administrated by ports.

Insert	border of West Coast VTS a) -b) - c)	a)	63-25,54N	021-30,54E	Ritgrund
		b)	63-25,3N	021-04E	Valassaaret
		c)	63-21,5N	020-30E	
Insert	border of West Coast VTS c) - d)	d)	62-36,4N	020-30E	
Insert	borde of West Coast VTS, following the outer limit of territorial sea	e)	61-07,6N	020-46,3E	
		f)	60-57,2N	020-46,5E	
Insert	border of West Coast VTS f) - g)	g)	60-57,2N	021-09,5E	
Delete	border of West Coast VTS outside Pori	h)	61-29N	021-45E	Pori
Delete	border of West Coast VTS outside Rauma	i)	61-08N	021-32E	Rauma
Insert	text "West coast VTS VHF 09"	j)	63-08N	020-33E	
Insert	text "West Coast VTS VHF 09"	k)	61-55N	020-55E	

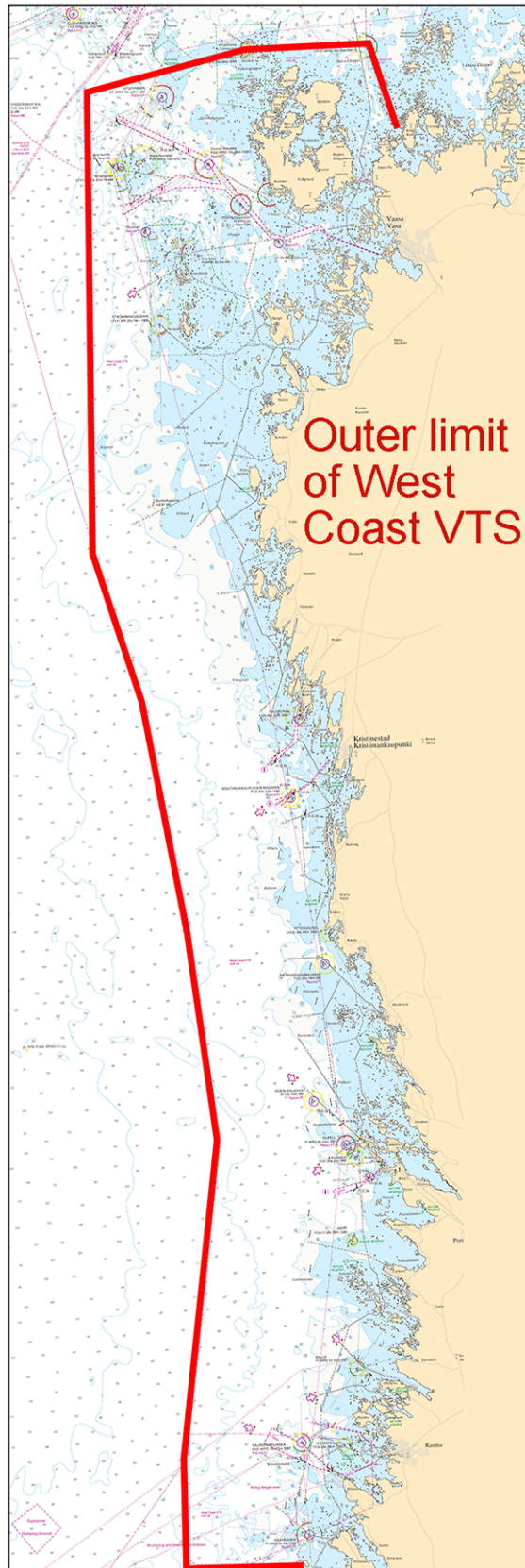

New border for West Coast VTS

Finnish NtM 35-36/384. Publ. 31 mars 2016

Sea of Åland and Archipelago Sea

11029

Chart: 53, 61, 619

Finland. Sea of Åland and Archipelago Sea. Archipelago VTS. Amended and extended area.

The outer limits of the Archipelago VTS area are amended off Isokari, Marhällan and Nyhamn. In addition, the eastern limit with Hanko VTS has been amended at Fläckgrund.

Delete	border of Archipelago VTS at Nystad	a)	60-48N	021-26E	Nystad
Insert	border of Archipelago VTS b) - d)	b)	60-57,2N	021-09,5E	
		c)	60-57,2N	020-46,5E	
		d)	60-31,7N	020-11,9E	Rannö
Move	border of Archipelago VTS at light Marhällan, see chartlet	e)	60-01,85N	019-52,30E	Marhällan
Move	border of Archipelago VTS at Nyhamn, see chartlet	f)	59-57,60N	019-57,30E	Nyhamn

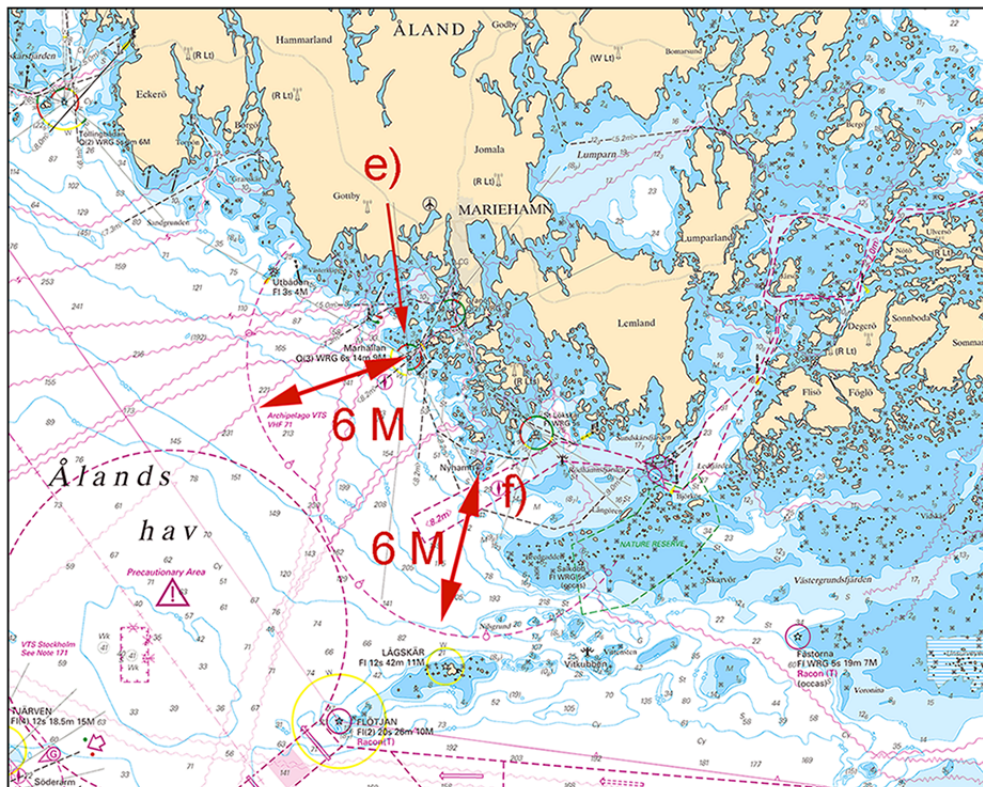

New border for Archipelago VTS

Finnish NtM 35-36/383. Publ. 31 mars 2016

Northern Baltic

* 11065

Chart: 616, 6162, 6171

Sweden. Northern Baltic. Port of Nynäshamn. Buoyage.

Amend	port-hand spar buoy to port-hand light spar buoy FI R 3s	58-54,355N	017-57,702E
--------------	--	------------	-------------

Bsp Stockholm S 2013/s21, s26, s35, Bsp Stockholm S 2016/s21, s26, s35

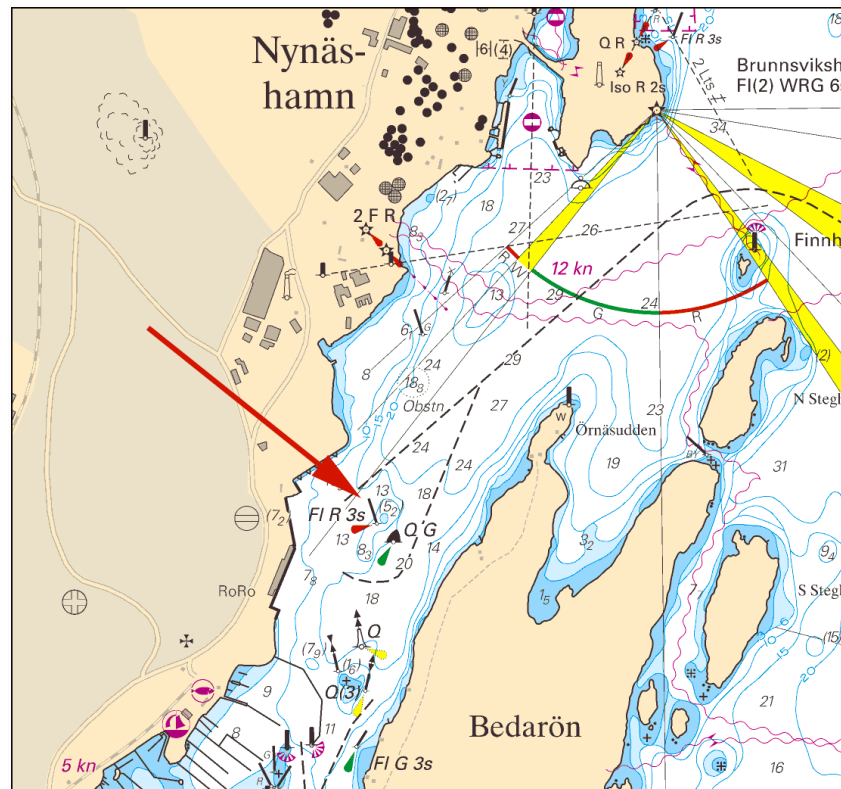

Port of Nynäshamn

Nynäs Sjötrafik AB. Publ. 31 mars 2016

* 11067 (T)

Chart: 6141, 6142

Sweden. Northern Baltic. Port of Stockholm. Lock 'Hammarbyslussen'. Restricted navigability.

Time: April 20, 1200 - 1500 LT (backup schedule on April 21, 1200 - 1500 LT*)

Navigability will be restricted for all vessels in connection with tests performed to ascertain procedures for the adjustment of the water level of Lake Mälaren.

Multiple tests are scheduled, each taking approx. 15 minutes. Passage is not possible when an individual test is ongoing.

However, should the need arise, vessels may pass between each such test.

Guard vessels are stationed on each side of the lock in order to deter vessels.

Additionally, the entrance from Lake Mälaren has been buoyed to prevent passage.

Note: Tests will be performed on April 21* if testing is unable, for whatever reason there may exist, to be performed on April 20.

Lock 'Hammarbyslussen'	59-18,20N	018-04,75E
------------------------	-----------	------------

Bsp Mälaren - Hjälaren 2016/s52, Bsp Mälaren 2014/s52, Bsp Stockholm M 2013/s06, s10, Bsp Stockholm M 2016/s06, s10

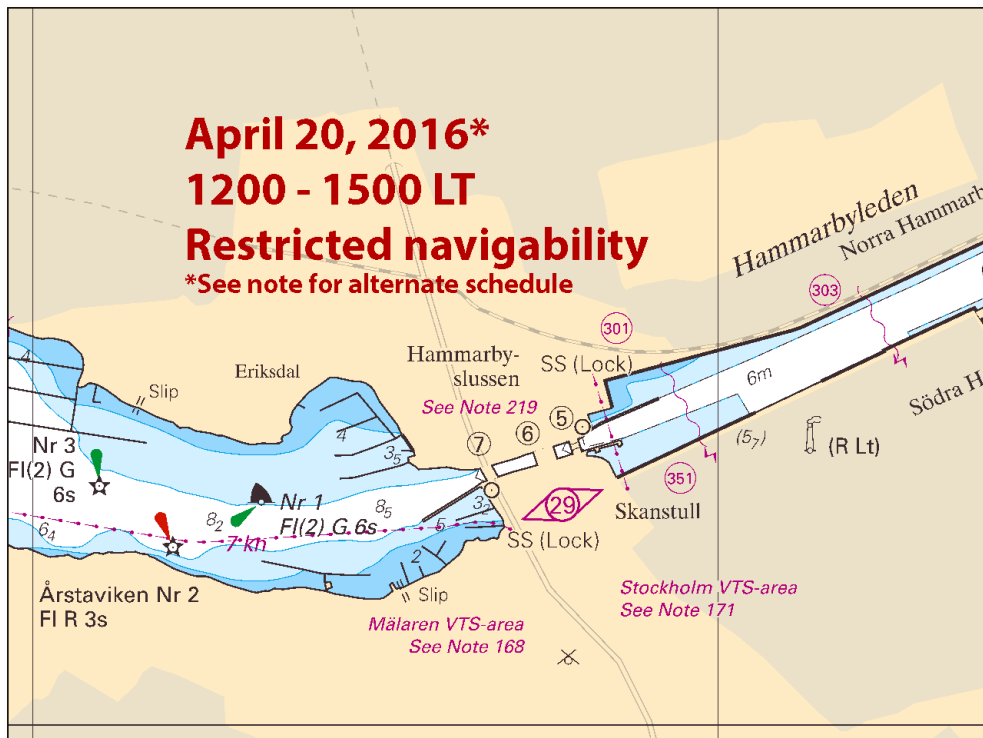

Lock 'Hammarbyslussen', Stockholm

Stockholms Hamnar. Publ. 31 mars 2016

* 11072 (T)

Chart: 6142

Sweden. Northern Baltic. Stockholm archipelago. Vaxholm. Kastellet. Cable ferry. Test runs.

See: 2016:588/11000

Time: Until end of April 2016

Test runs are underway for the newly established cable ferry between Vaxholm and Kastellet.

Mariners are advised to exercise caution when passing through the area.

Vaxholm	59-24,14N	018-21,35E
Kastellet	59-24,15N	018-21,54E

Bsp Stockholm M 2013/s46, Bsp Stockholm M 2016/s46, Bsp Stockholm N 2013/s42, Bsp Stockholm N 2016/s42

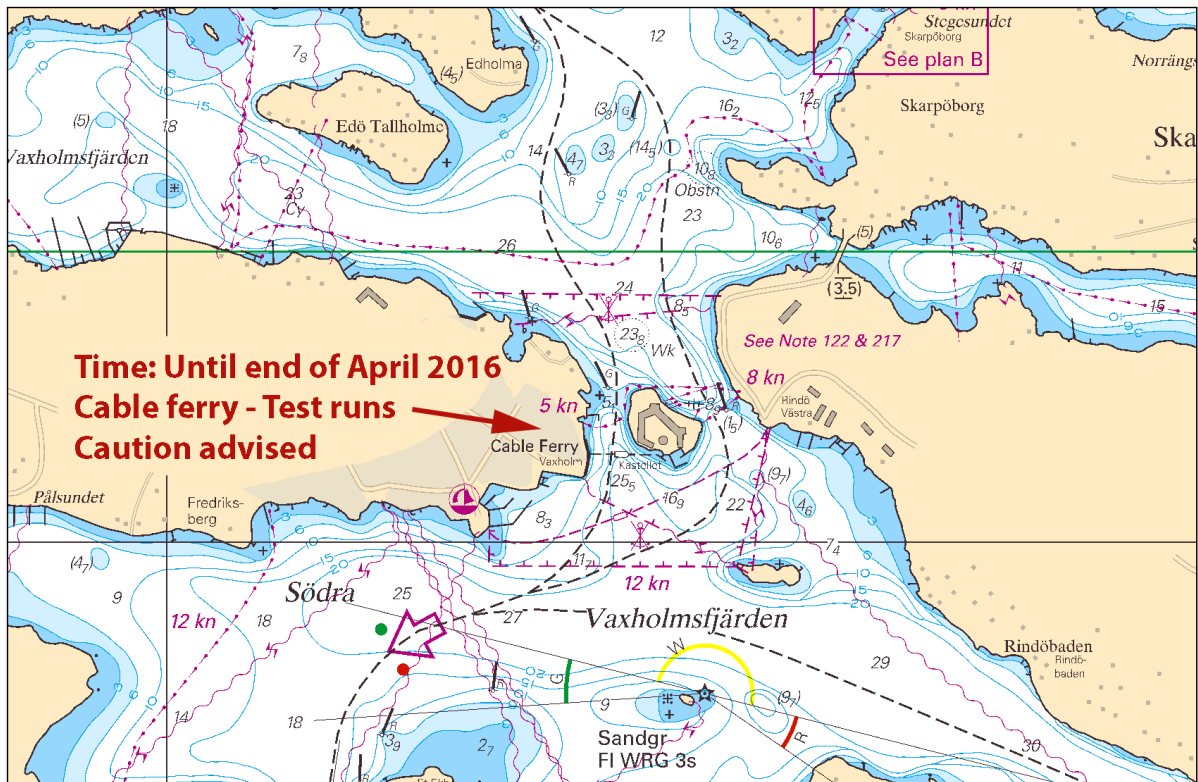

Cable ferry Vaxholm - Kastellet

Trafikverket Färjerederiet. Publ. 24 mars 2016

The Sound

* 11077 (T)

Chart: 74, 8141, 92, 921, 9211

Sweden. The Sound. Bay of Lommabukten. Environmental protection exercise.

Time: April 6 - 7, 2016

An environmental protection exercise will be performed by the Swedish Coastguard in liaison with units from Germany and Denmark.

As part of the scenario, a shipping container has been sunk in the below position. Two yellow special purpose light spar buoys, each equipped with a radar reflector, mark the site.

Mariners are advised to maintain a sharp lookout and to give a wide berth when passing.

exercise area, center of	a)	55-41,13N	012-58,82E
sunk 20' shipping container	b)	55-40,347N	012-59,398E

Bsp Sydkusten 2012/s16, s17, s38, s39, s44, s45

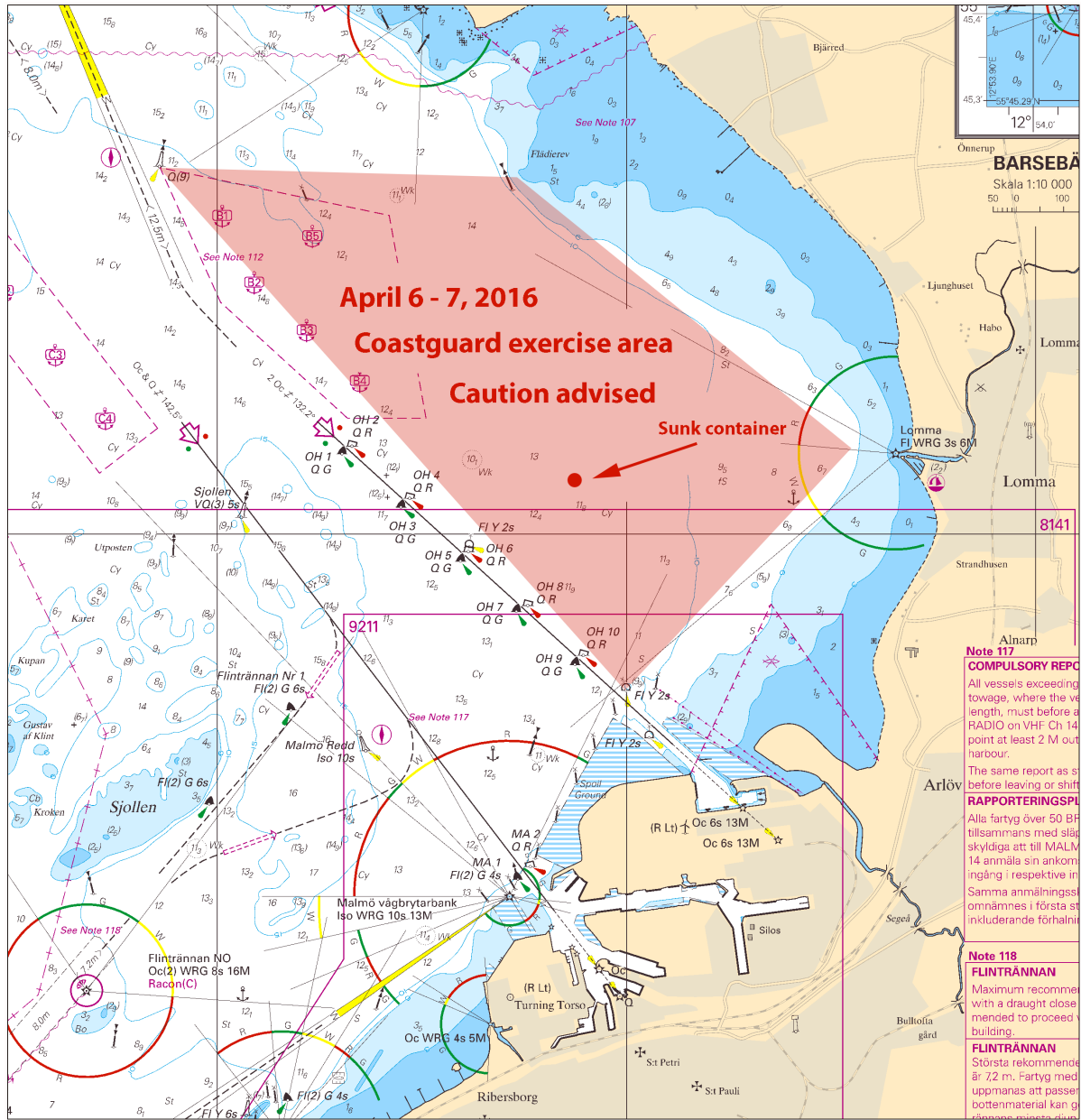

Exercise area in Bay of Lommabukten

Kustbevakningen, Region Sydväst. Publ. 31 mars 2016

Kattegat

* 11074

Chart: 9312, 9313

Sweden. Kattegat. Gothenburg. Arendal. Berth 750 reopened.

Expired notices: 2016:591/11071(T)

Berth 750 is now open for traffic.

Arendal, berth 750	57-41,54N	011-49,40E
--------------------	-----------	------------

Bsp Västkusten S 2016/s46, s47, s54, s56

Göteborgs hamn. Publ. 25 mars 2016